

FRESHWATER FOOD WEB RECOVERY RESPONSES

JADE DAWSON¹

Supervisors: Dr. Edwards^{1,2} and Dr. Gunn¹

¹Laurentian University, Sudbury, ON

²Ministry of the Environment, Conservation, and Parks

Acknowledgements

- Dr. Brie Edwards, Dr. John Gunn, Dr. Kevin McCann + Dr. Erik Emilson
- Karen Oman, Emily Smenderovac, Jerry Warmbold + Jocelyne Heneberry
- Great Lakes Forestry Centre, Dorset Environmental Science Centre



Laurentian University
Université **Laurentienne**



NSERC
CRSNG



Ontario



Ontario Centres of
Excellence



Vale **LIVING WITH
LAKES CENTRE**
**CENTRE POUR LA
VITALITÉ DES LACS** Vale

Sudbury story

- Mining town
- Moonscape
- Acid rain and acidic lakes



New chapter

- >90% reduction in smelter emissions
- Re-greening programs
- Lake and watershed liming

2000s





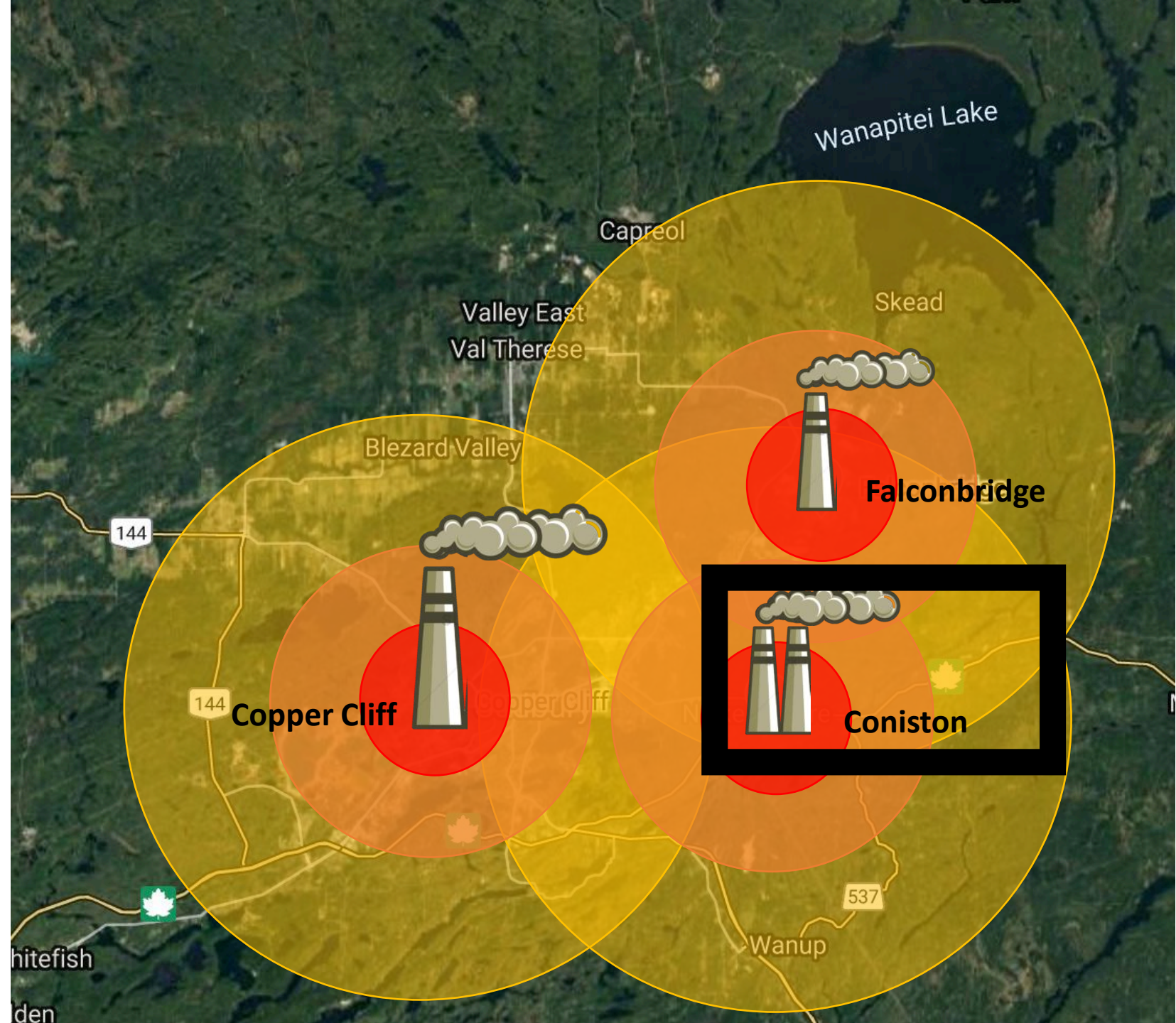

Impact gradient

Distance from smelter

- SO₂ deposition
- Acidification
- Heavy metals



Treatment gradient

- Lake liming 
- Catchment and wetland liming 
- Grass seeding 
- Tree planting 

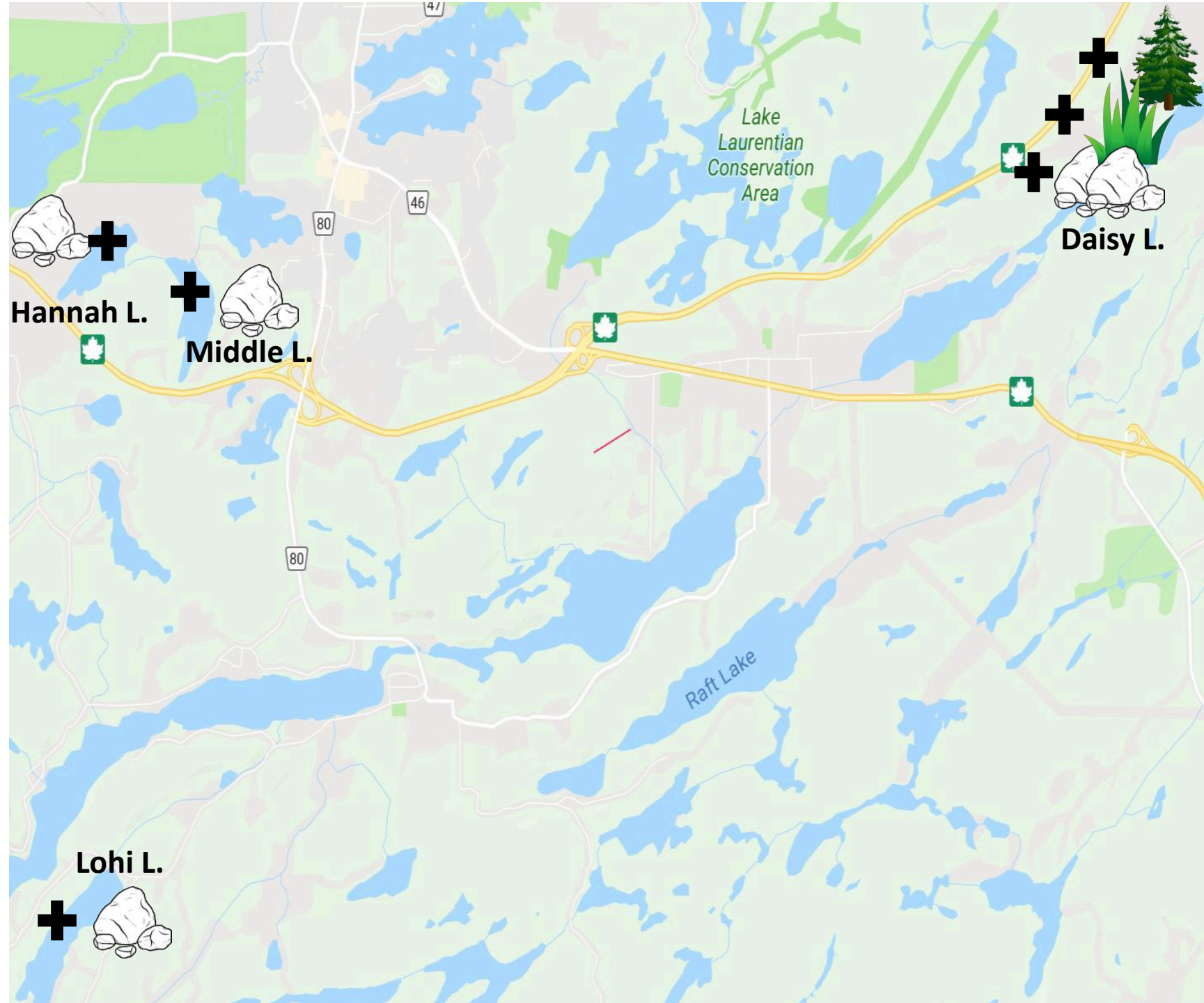

Additional variation

Spatial and temporal variation within impact gradient

- Re-visiting sites
- Water chemistry
- Catchment characteristics



Study lakes

- Daisy Lake
- Baby Lake
- Nelson Lake

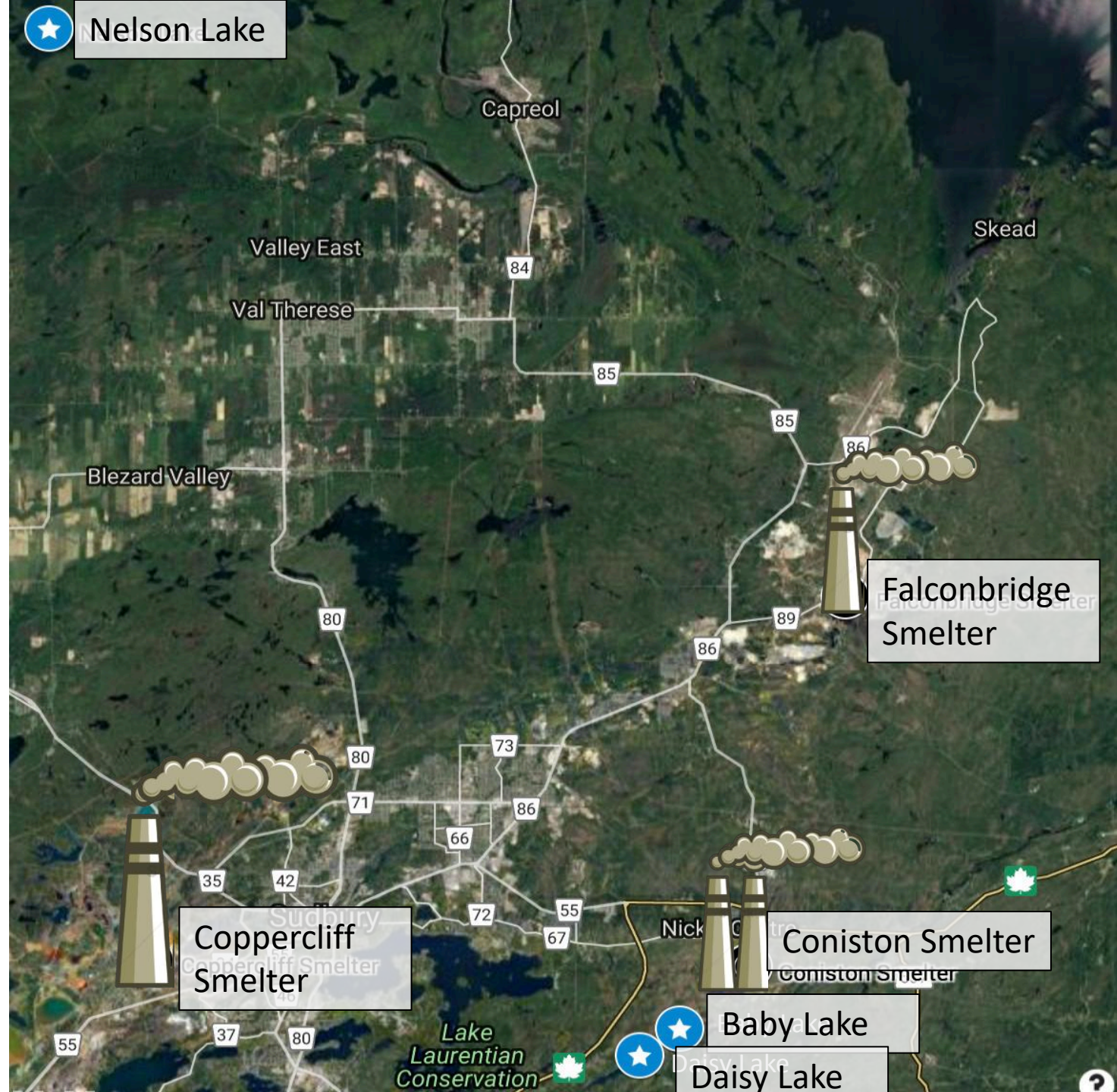

Daisy Lake

- High smelter impact
- Naturally-protected valley catchment
- Treated catchment (1990s)

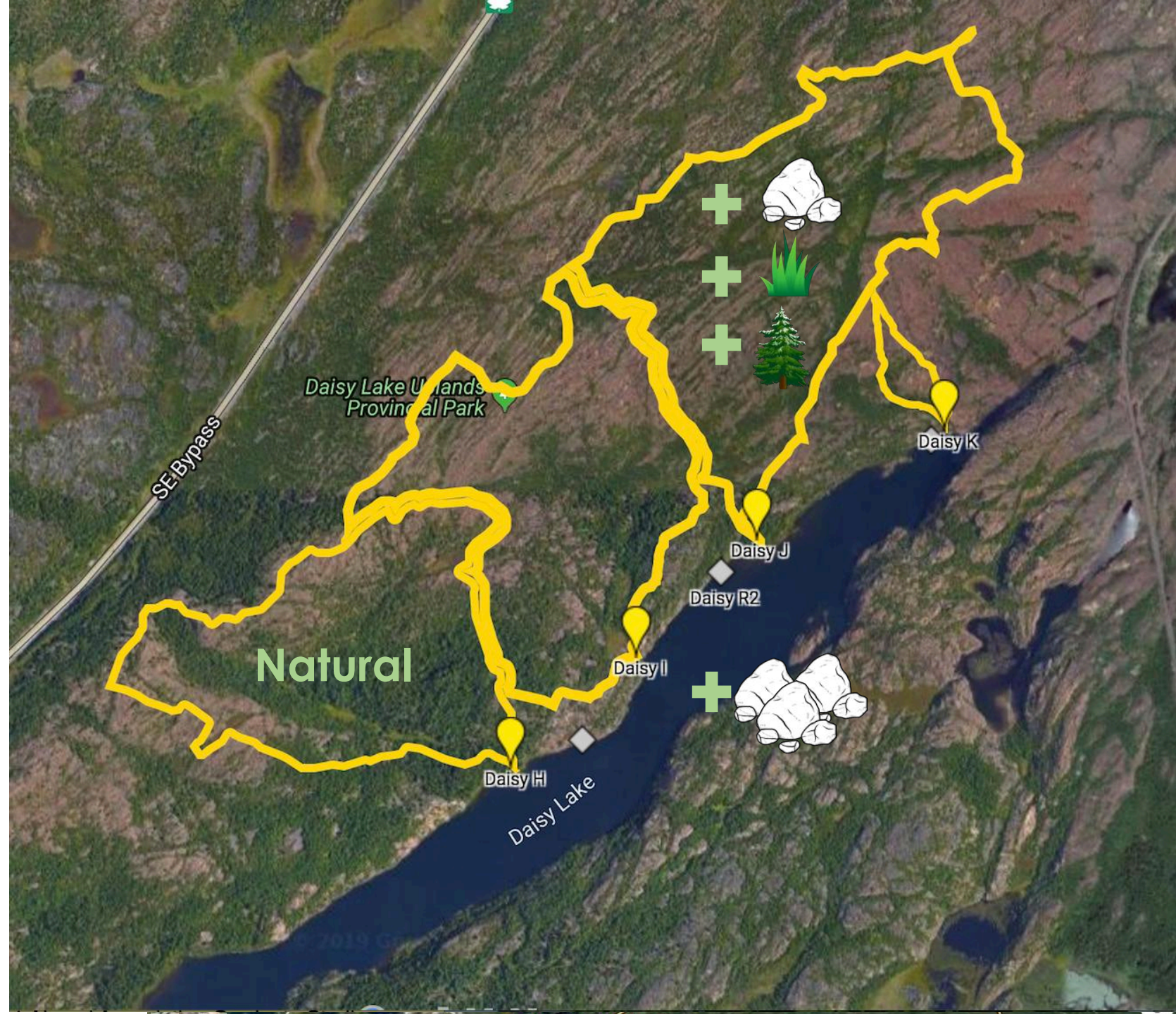

Baby Lake

- High smelter impact
- Catchment receiving inputs from Wanapitei R.
- No treatment



Nelson Lake

- High smelter impact
- Whole-lake liming
- Lake trout stocking

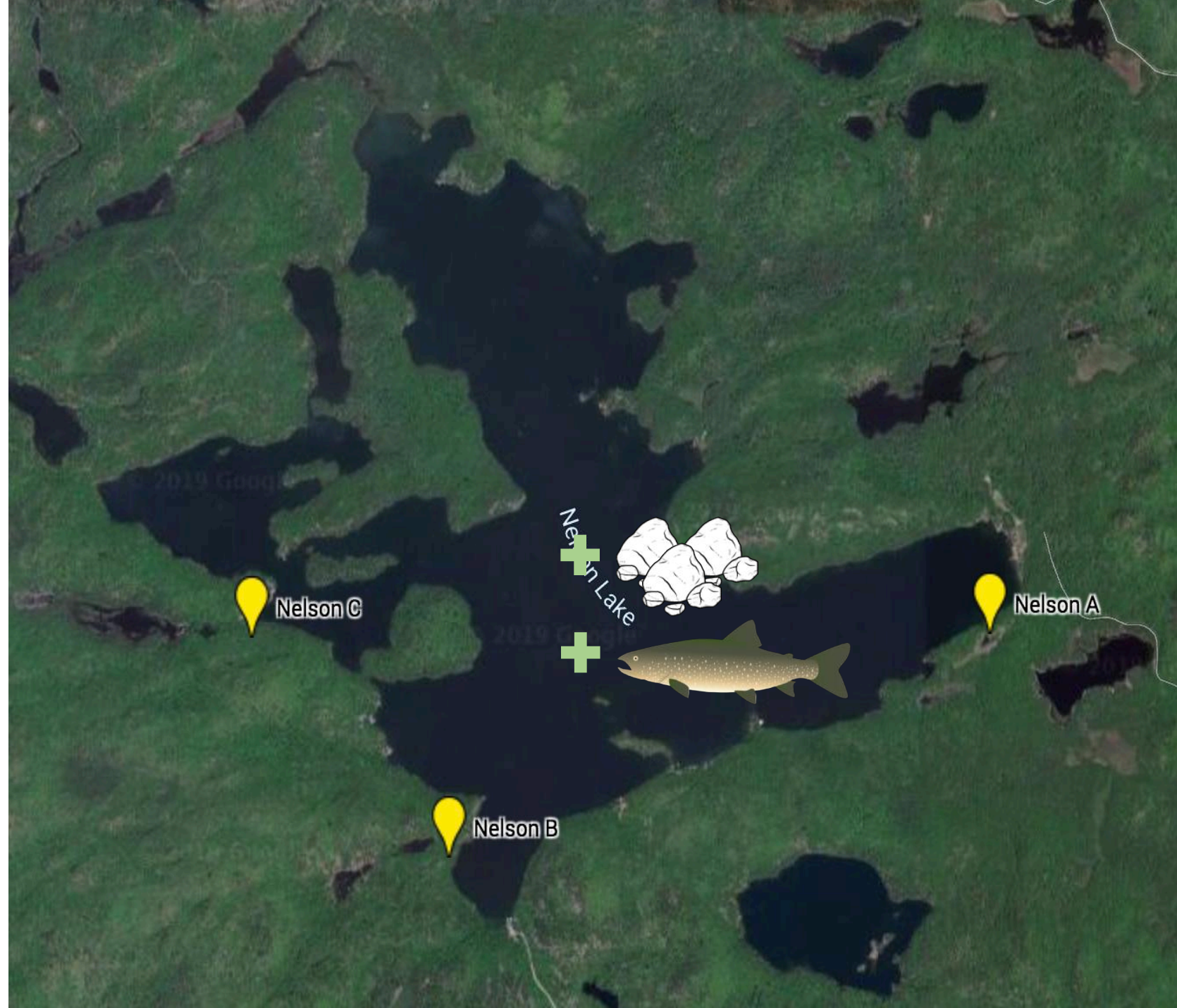

Objectives

Quantifying and comparing site and biota characteristics across smelter-damaged lakes with varying degrees of treatment using:

Habitat Availability

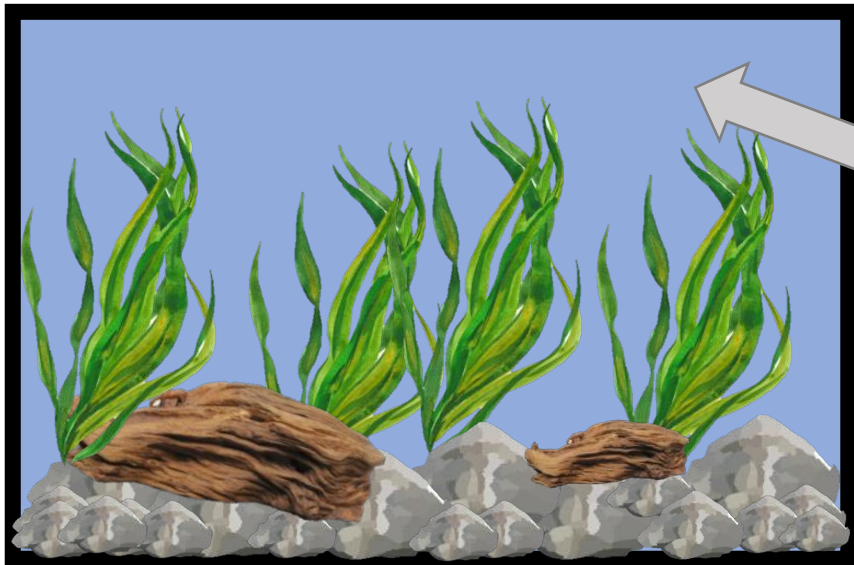

pH
DOC
TKN
TP
Ca
metals

Invertebrate Community Diversity

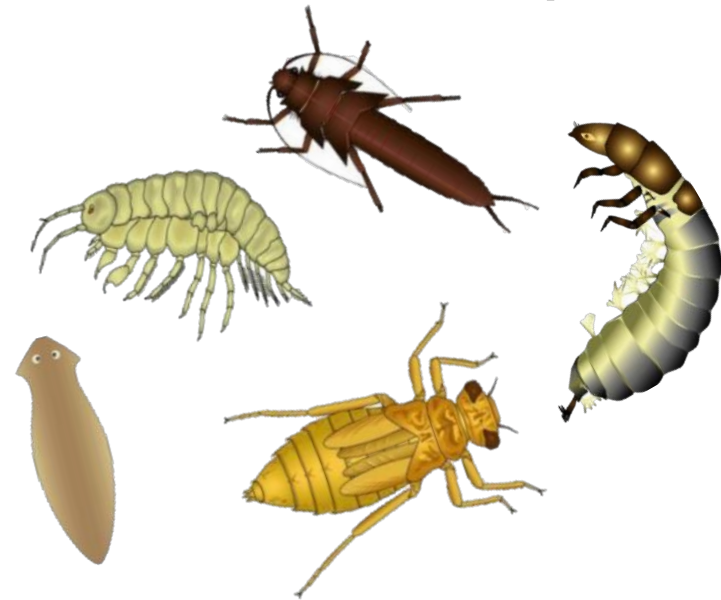

Objectives

Understanding and modelling trophic interactions in smelter-damaged lakes using:

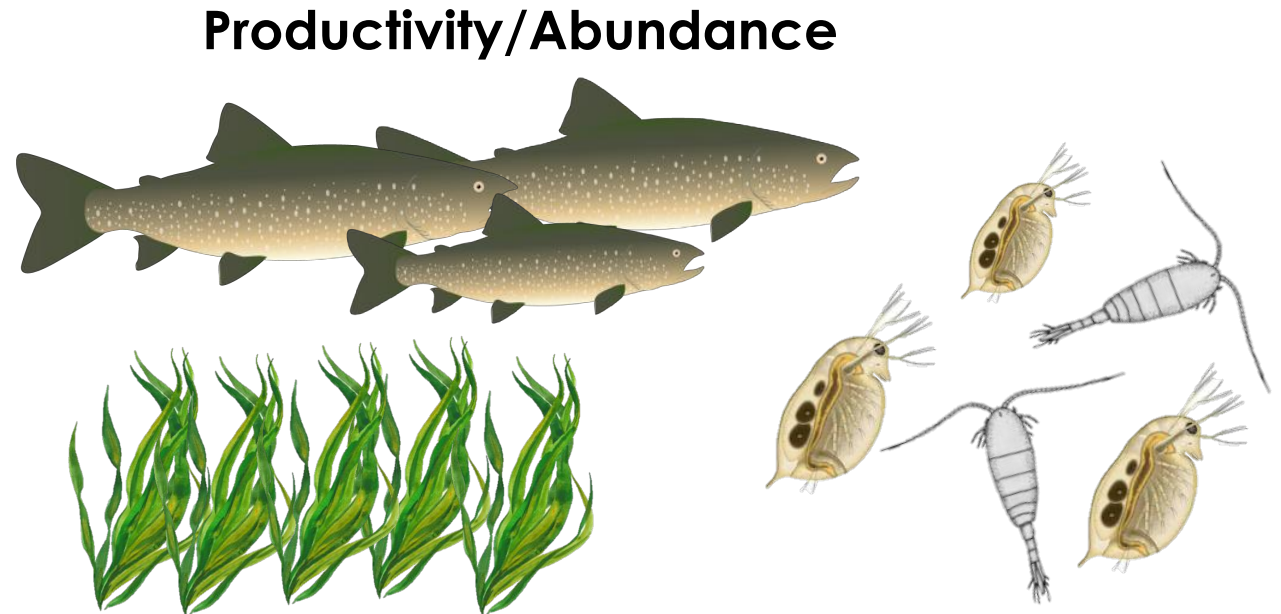
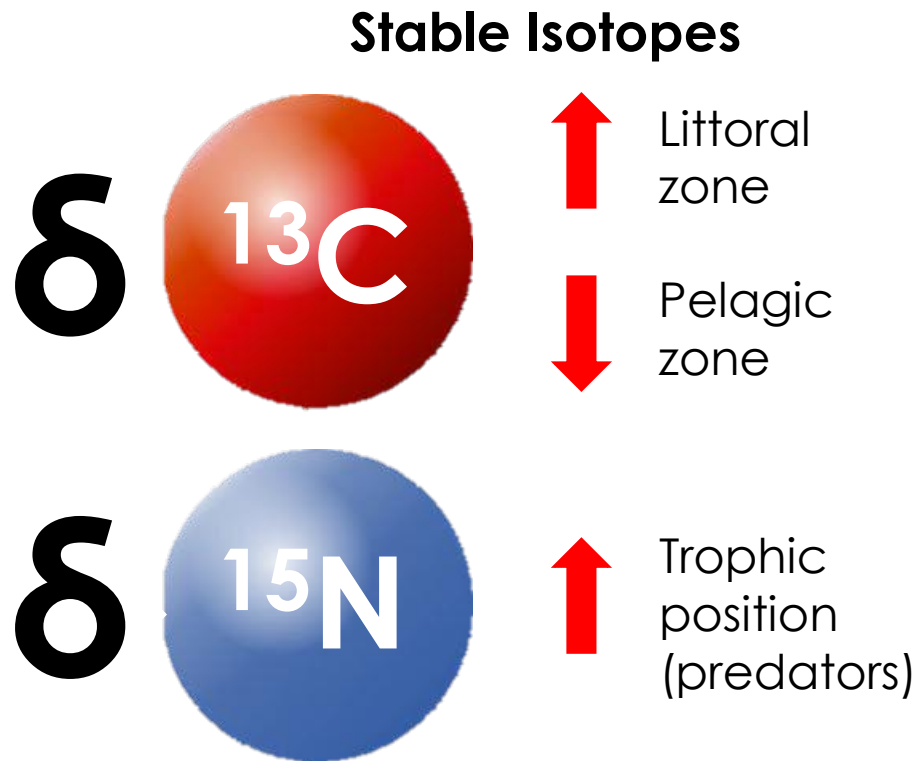

Objectives

Understanding and modelling trophic interactions in smelter-damaged lakes using:

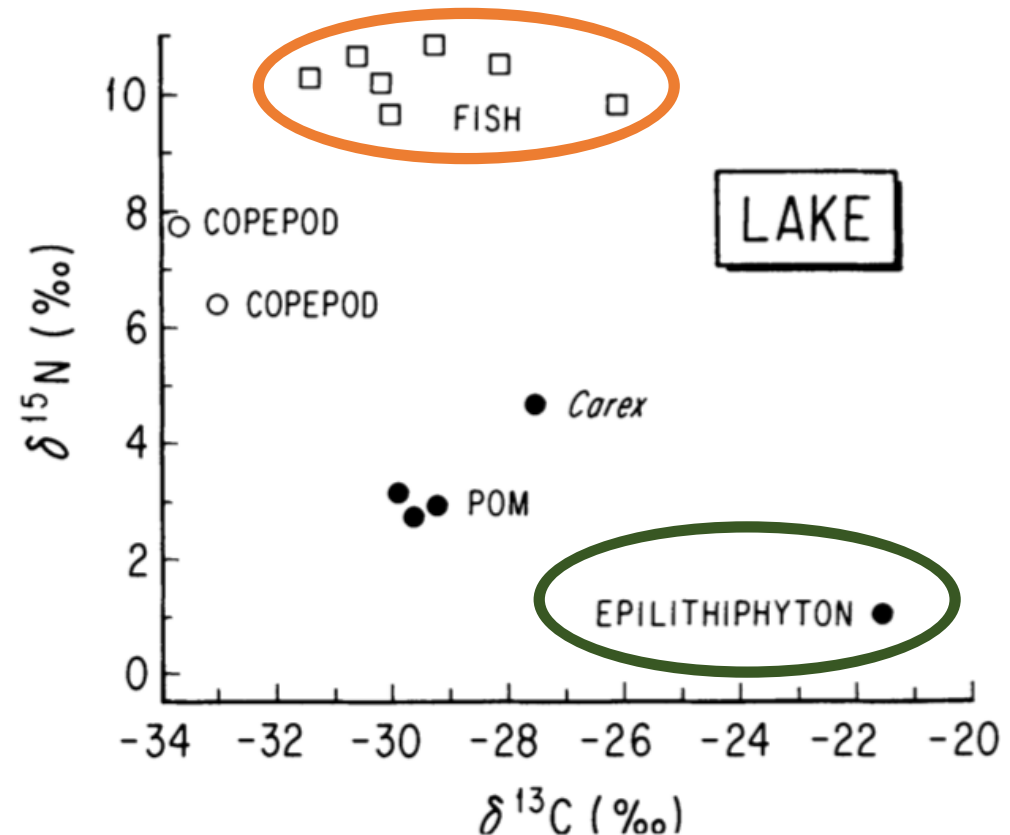
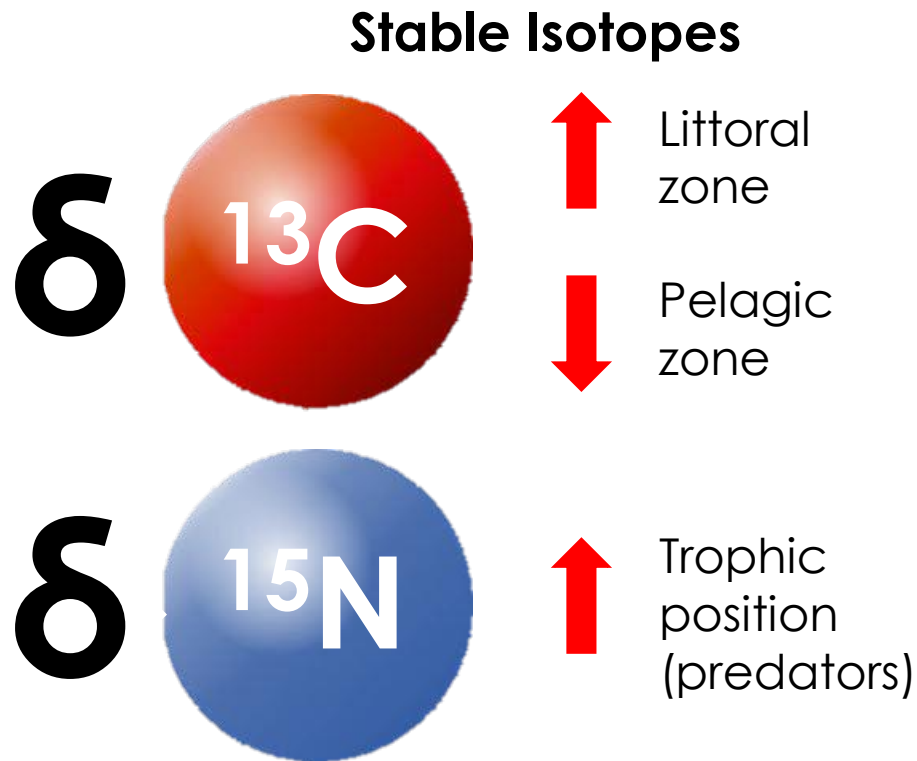

Fry, B. 1991.
Ecology 76(6).

Carbon dynamics

Stable isotope analysis
across trophic levels

- Terrestrial vs. aquatic-derived C
- Tracking energy

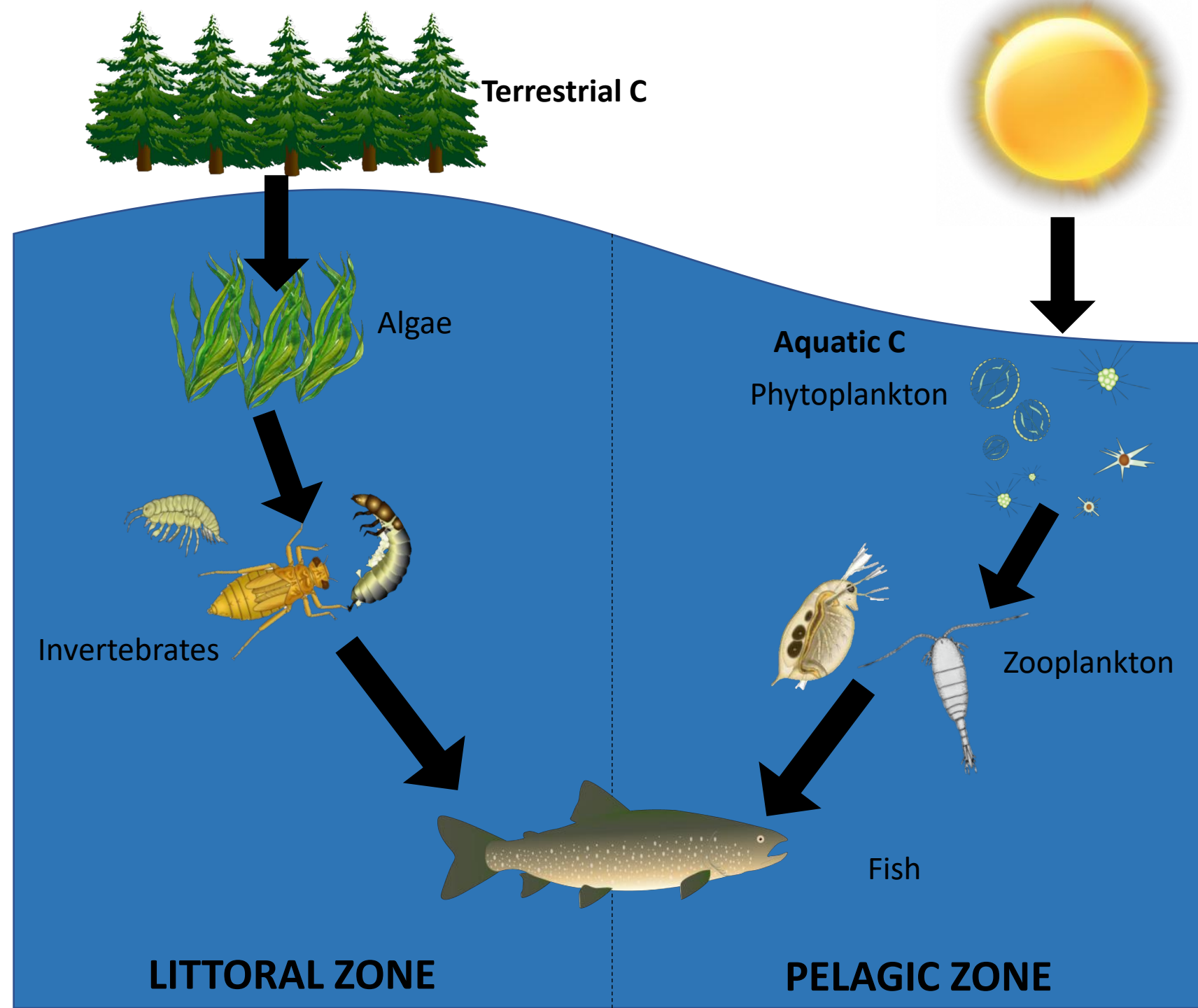

Land-water linkages

Transport terrestrial C and nutrients across land

- Run off
- Direct inputs
- Leaching

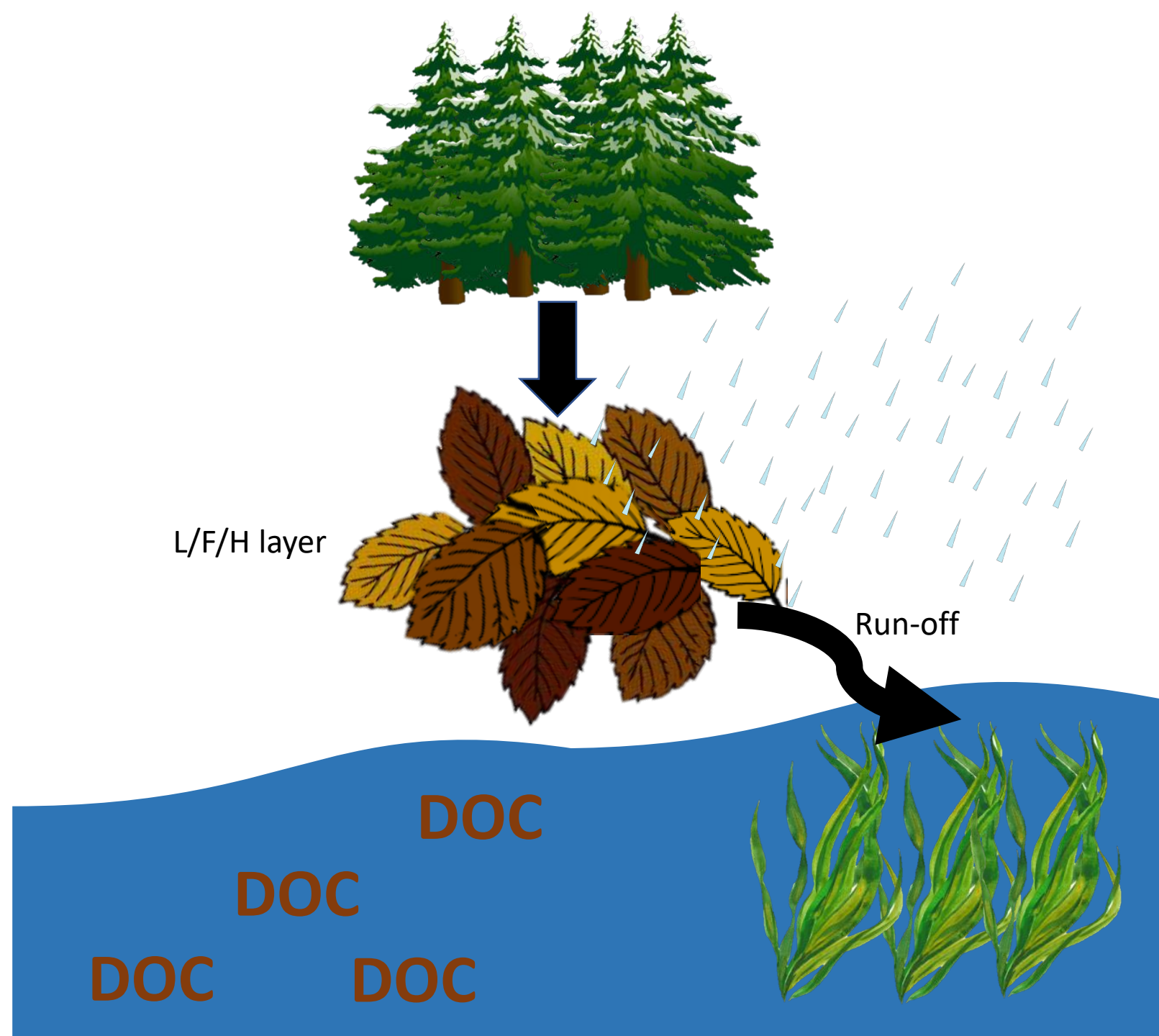

Trophic recovery

- Coherence or variation in recovery among trophic levels
- Top-down vs bottom-up controls
- Trophic cascades

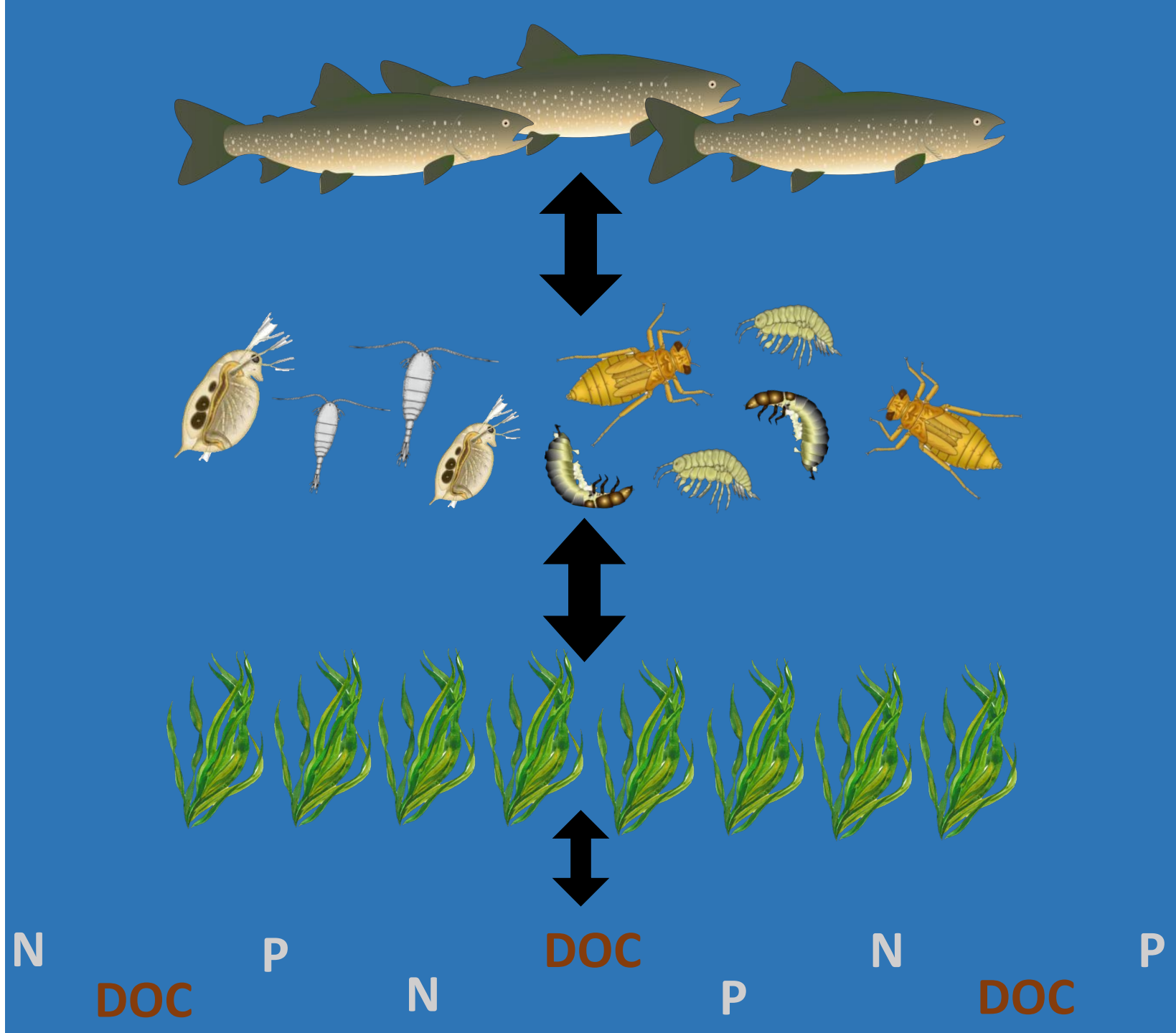

Importance

- Food web responses to anthropogenic stressors
- Restoration technique evaluation
- Protection of freshwater resources



Thank you!

CONTACT:



@jcdawson



jdawson3@laurentian.ca

COLLABORATORS:



@brie_edwards @mccannlab @forwatereco

@mattguzzo12

